

# SHARPS CREEK CEMETERY

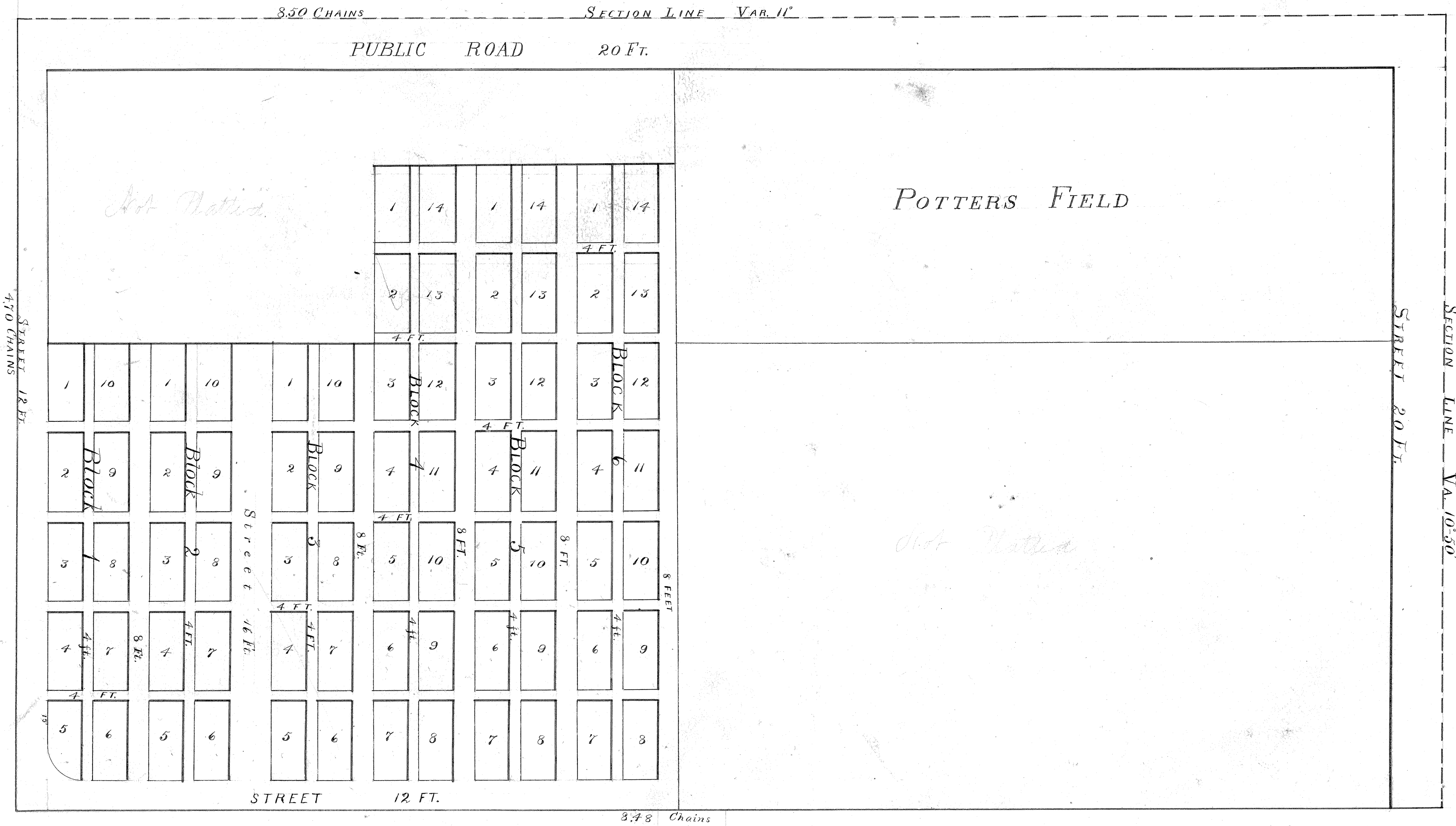

Sharps Creek Cemetery is located in a tract of land containing a little less than four acres and described as follows to wit; Beginning at the corner of Sections 22-23-26 & 27 in Town 18 Range 5 West in McPherson County, Kansas and running thence West 8.50 chains to sand stone, thence South 4.70 chains to sand stone, thence East 8.48 chains to section line thence North on section line to point of beginning. Said cemetery is divided into lots, Blocks, Streets and alleys as shown in the above plat. The size of lot is 14 x 31 feet except lot 5 in Block one. The portions of land marked "not platted" are not included in this cemetery.

I hereby certify that I surveyed and platted the foregoing described cemetery on the 18th day of August A.D. 1883 and that the above plat and notes conform strictly to said survey

Witness my hand at McPherson, Kansas, this Aug 20th 1883

Jeff Tomney - Co Surveyor

By A. Bass Deputy

In Testimony Whereof the President of the South Sharps Creek Cemetery Association has herunto subscribed his name attested by the Secretary and caused the seal of said Association to be herunto affixed.

Dated this April 11th A.D. 1885.

Attest C. J. Wilhem  
Secretary.

D. N. Myers

President of the South  
Sharps Creek Cemetery.

State of Kansas }  
McPherson County } s.s.

On this 11 day of April 1885 personally appeared before me D. N. Myers, President of the South Sharps Creek Cemetery Association known to me to be the person who signed the foregoing instrument and acknowledged the same to be the act and deed of said association by him as President

S. M. Durland

A true Copy as filed April  
16th 1885 @ 2 PM

By A. Bass Deputy